

SCHENCK ONE

NEXT LEVEL BALANCING STARTS HERE!

SchenckONE Account

- Your SchenckONE Account is your personal gateway to the SchenckONE world enabling access to your applications via the internet from your computer or any web-enabled device. The benefit of our cloud-based approach is we automatically update our software solution. When you login, you access the newest features of your SchenckONE applications, and secure storage of your data is ensured.
- The trial version allows 3 user accounts.

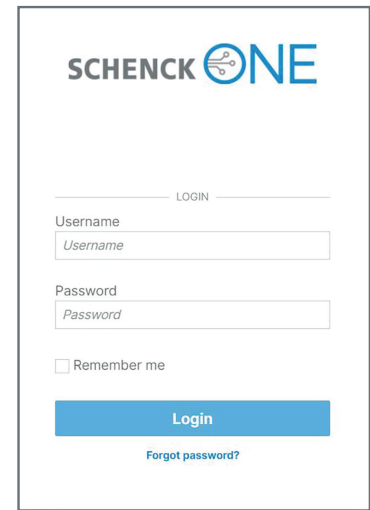

The login form features the SchenckONE logo at the top. Below it is a 'LOGIN' header. There are two input fields: 'Username' with a placeholder 'Username' and 'Password' with a placeholder 'Password'. A checkbox labeled 'Remember me' is located below the password field. A blue 'Login' button is positioned at the bottom, with a link for 'Forgot password?' underneath it.



Optimize balancing processes by utilizing the full potential of your data accessible anywhere at any time.

SchenckONE AssetManager is the central application of SchenckONE.

- You can manage your machines and tooling efficiently, and it makes no difference whether your assets are online or offline.
- You create your individual machine groups, find them in all your SchenckONE applications, and never lose sight of the big picture again.
- With the practical document storage, you have all the important information at one place always ready to access and assigned to your machine.

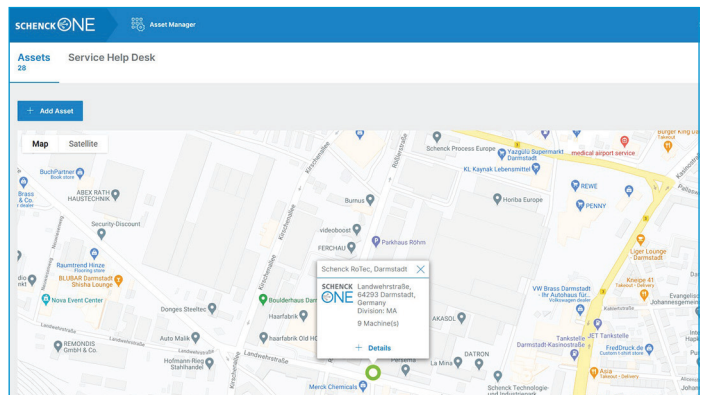

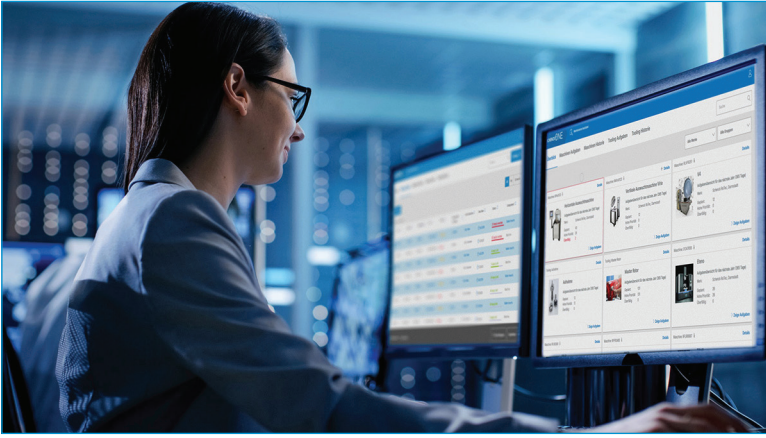

Best of all, the MaintenanceAssistant can also be used without a direct machine connection. You can add any machine, including third-party machines, as well as tooling, and thus ensure continuous process optimization throughout your production process.

SchenckONE MaintenanceAssistant

- Find your future maintenance tasks for machines and tooling at a central place and adapt your maintenance plan to the needs of your company for Schenck machines and ,also, for 3rd party machinery.
- Make your maintenance more efficient by adding images, documents and notes to the tasks. To make sure you don't miss any important maintenance tasks, you can send yourself and your colleagues an e-mail reminder.
- The colored indication shows you at a glance which machine is reaching a critical maintenance status. If you need our support, contact is simple directly through this application, as the information is central to us and is automatically attached to the request allowing us to immediately identify your issue.
- With the MaintenanceAssistant, you plan future maintenance and also track the maintenance history of each individual machine over the entire machine life cycle. This enables you to make a significant contribution to your process and quality assurance.

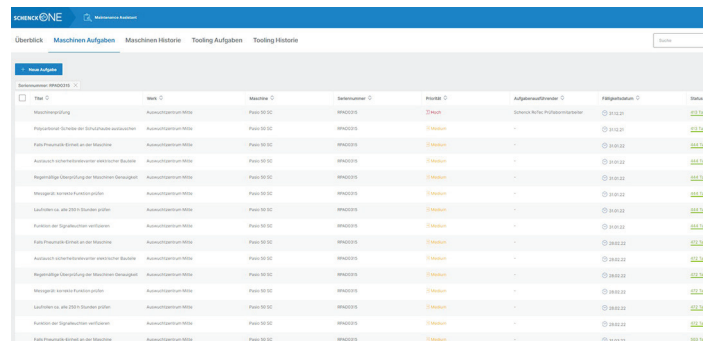
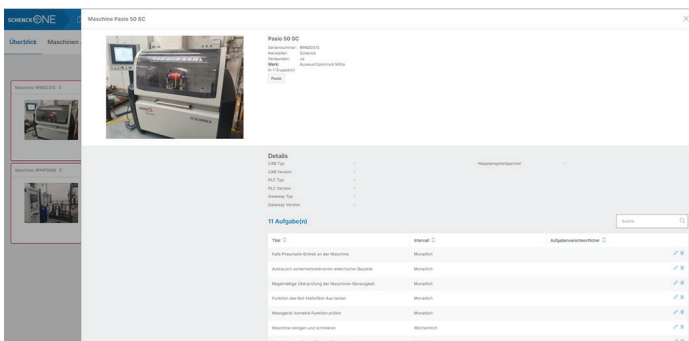

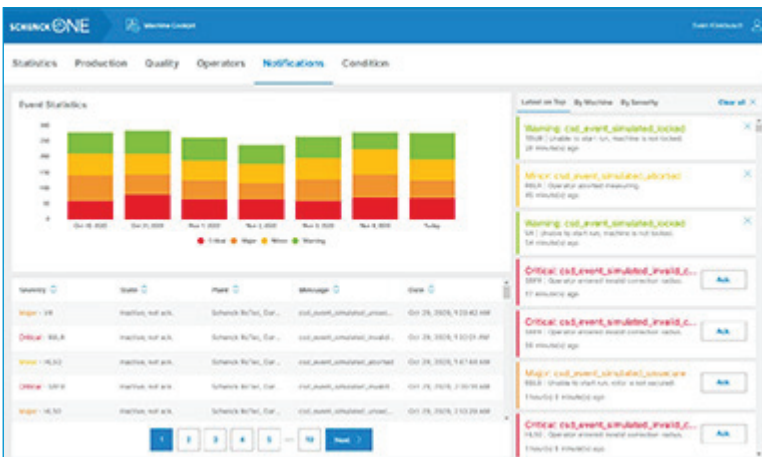
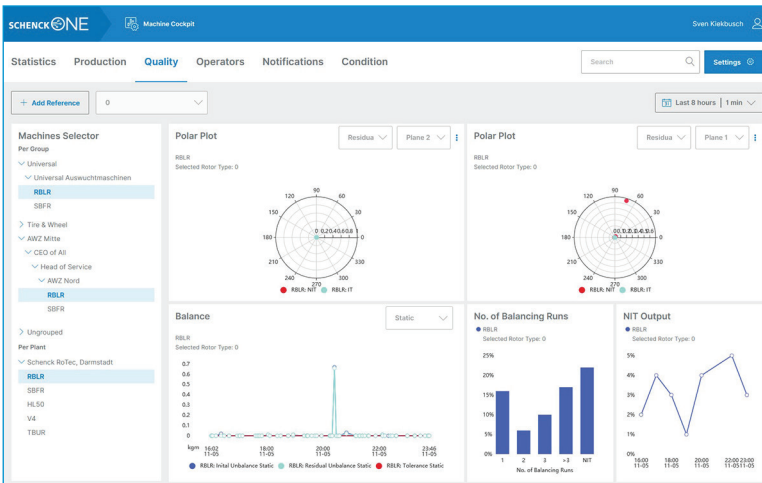

SchenckONE MachineCockpit

- The MachineCockpit is the Dashboard application for Schenck balancing machines that provides an overview of the connected machines, independent of time and location, showing all of your machine data in one place.
- This comprehensive overview, of all critical machine, production and quality indicators, presents current and historical data to enable a quick reaction to events and to provide a deeper analysis.

- We have machines that are compatible today.
- We can upgrade existing instruments to be compatible with SchenckONE.

EVERYTHING ABOUT YOUR ROTORS

The Rotor Data Center application automatically collects all rotor-related parameters safely and securely in a centralized location, where files can be searched, sorted, compared and exported through a paperless process.

Balancing report		SCHECNK	
Configuration	DEMOM-CAB920H		
User	Max Mastenwucher		
Order number	Auftrag01234		
Type data			
Rotor type	Example		
Last change	13.05.2013 14:32		
Set speed	800 1/min (Direction of Rotation: Forward)		
ABC geometry			
Position of correction planes			
Distance a	58 mm		
Distance b	207 mm		
Distance c	67 mm		
Radius 1	60 mm		
Radius 2	60 mm		
Tolerance		User defined	
Selected planes		Correction planes	
Dynamic Tolerance of Unbalance			
Correction Plane 1	14,0 g mm		
Correction Plane 2	14,0 g mm		
Measuring Results, Run: 1		13/05/2013 / 14:39:01	
Rotor ID			
Measuring speed	800 1/min		
Unbalance			
Correction Plane 1	87,8 g mm 167,6 °	6,3 ° Tol	
Correction Plane 2	156 g mm 175,2 °	11,1 ° Tol	
Correction			
Correction Plane 1 - Mass (Add)	1,46 g 347,6 °	6,3 ° Tol	
Correction Plane 2 - Mass (Add)	2,60 g 355,2 °	11,1 ° Tol	
Measuring Results, Run: 2		13/05/2013 / 14:39:18	
Rotor ID			
Measuring speed	800 1/min		
Unbalance			
Correction Plane 1	9,19 g mm 305,8 °	in Tol	
Correction Plane 2	62,2 g mm 102,6 °	4,4 ° Tol	
Correction			
Correction Plane 1 - Mass (Add)	153 mg 125,8 °	in Tol	
Correction Plane 2 - Mass (Add)	1,04 g 282,6 °	4,4 ° Tol	
Measuring Results, Run: 3		13/05/2013 / 14:39:55	
Rotor ID			
Measuring speed	800 1/min		
Unbalance			
Correction Plane 1	10,4 g mm 129,1 °	in Tol	
Correction Plane 2	7,17 g mm 300,1 °	in Tol	
Correction			
Correction Plane 1 - Mass (Add)	173 mg 309,1 °	in Tol	
Correction Plane 2 - Mass (Add)	119 mg 120,1 °	in Tol	
Comment	Comments from operator.....		
Date	Signature	Stamp	

Machine Selector	Export	Operator	Rotor	In Tolerance	Machine Name	Rotor Type	Order No.	Products
All								
Per Group								
> Tire & Wheel			Gearbox TF87335951	✓	V4	GB 1131	118913597	7/20/20, 2
> AWZ Mitte			Crankshaft 0385-90000-010-D	✓	V4	CS 0385	90000-010	7/20/20, 2
> Ungrouped								
Per Plant								
> Schenck RoTec, Darmstadt			20190707528533	✓	V4	ET 15523	Order: 30236...	7/20/20, 2
			Grinding Disk 20190...	✓	V4	GD 01314	Order: 30236...	7/20/20, 2
			Chopper Disk Z-190...	✓	HL50	CD 11523	126648EAC53	7/20/20, 2
			08 DT 15083	✓	HL50	HK 3140029	DH653.987 L...	7/20/20, 2
			08 DT 15082	✓	HL50	HK 3140029	DH653.987 L...	7/20/20, 2
			T79228564-4	✓	TBUR	TW 13566798	Order 79228...	7/20/20, 2
			T79228564-3	✓	TBUR	TW 13566798	Order 79228...	7/20/20, 2

SchenckONE RotorDataCenter

- The RotorDataCenter securely stores the balancing results of your rotors providing a structured data overview and enables easy product traceability improving the quality management process.
- The standardized interface makes it possible to easily access your selected rotor data and balancing results for comparison, filtering, printing (PDF protocol), and exporting (CSV), as well as forwarding the data to customer systems.
- The WiFi connection enables access to all your rotor results independent of location, time and machine.



SCHECNK USA CORP.
535 Acorn Street
Deer Park, NY 11729

Tel.: + 1-631-242-4010
Fax: + 1-631-242-5077

www.schenck-usa.com
sales@schcnk-usa.com

DÜRR GROUP.